VISIT…

LANZAROTE Caliente.COM

AMARANTINE

Words by Roma Ryan
Music by Enya and Nicky Ryan

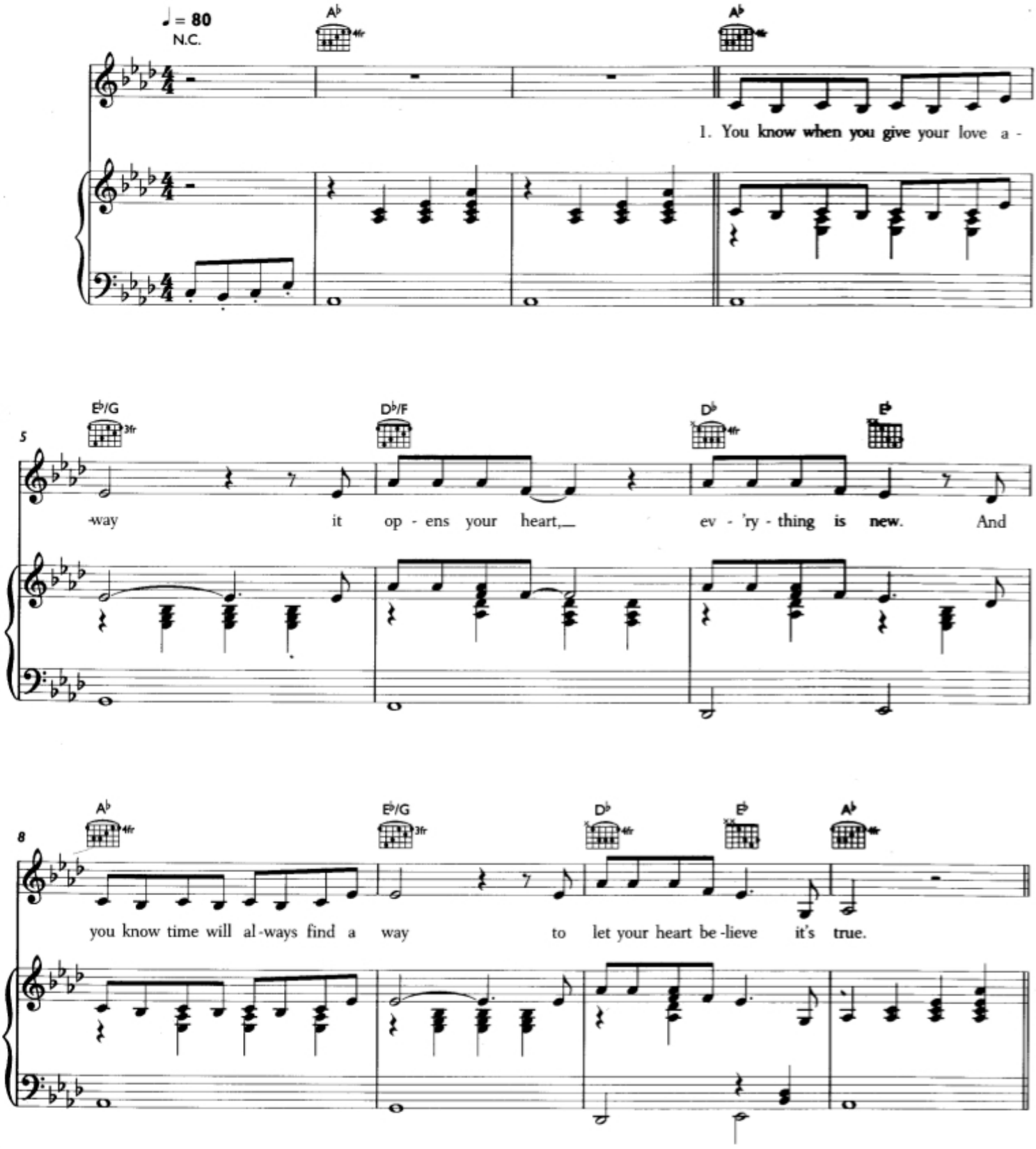

© 2005 EMI Music Publishing Ltd, London WC2H 0QY

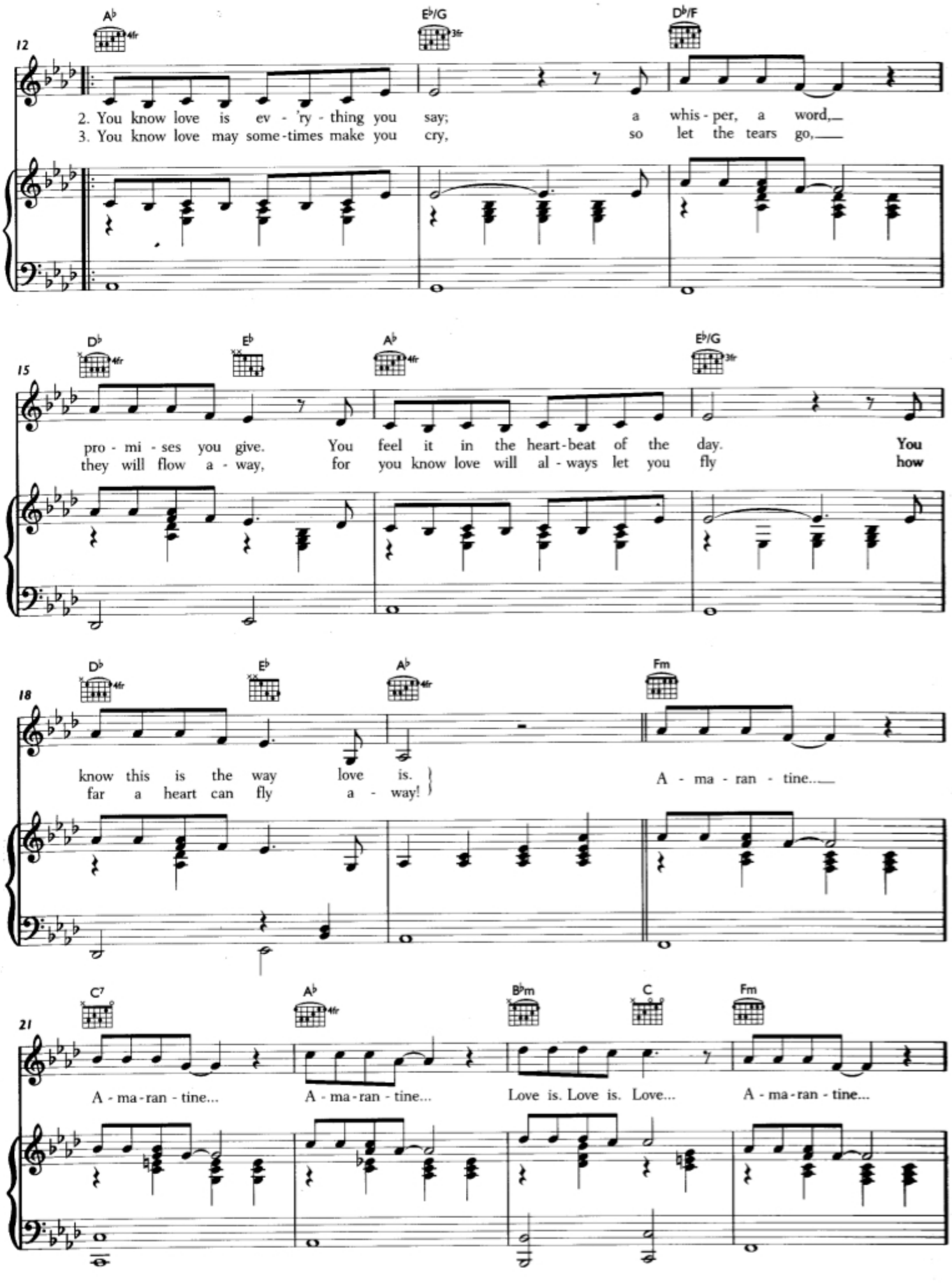
12
A♭
E♭/G
D♭/F
2. You know love is ev - 'ry - thing you say; a whis - per, a word,
3. You know love may some - times make you cry, so let the tears go,
15
D♭
E♭
A♭
E♭/G
pro - mi - ses you give. You feel it in the heart - beat of the day. You
they will flow a - way, for you know love will al - ways let you fly how
18
D♭
E♭
A♭
Fm
know this is the way love is.
far a heart can fly a - way!
A - ma - ran - tine...
21
C7
A♭
B♭m
C
Fm
A - ma - ran - tine...
A - ma - ran - tine...
Love is. Love is. Love...
A - ma - ran - tine...

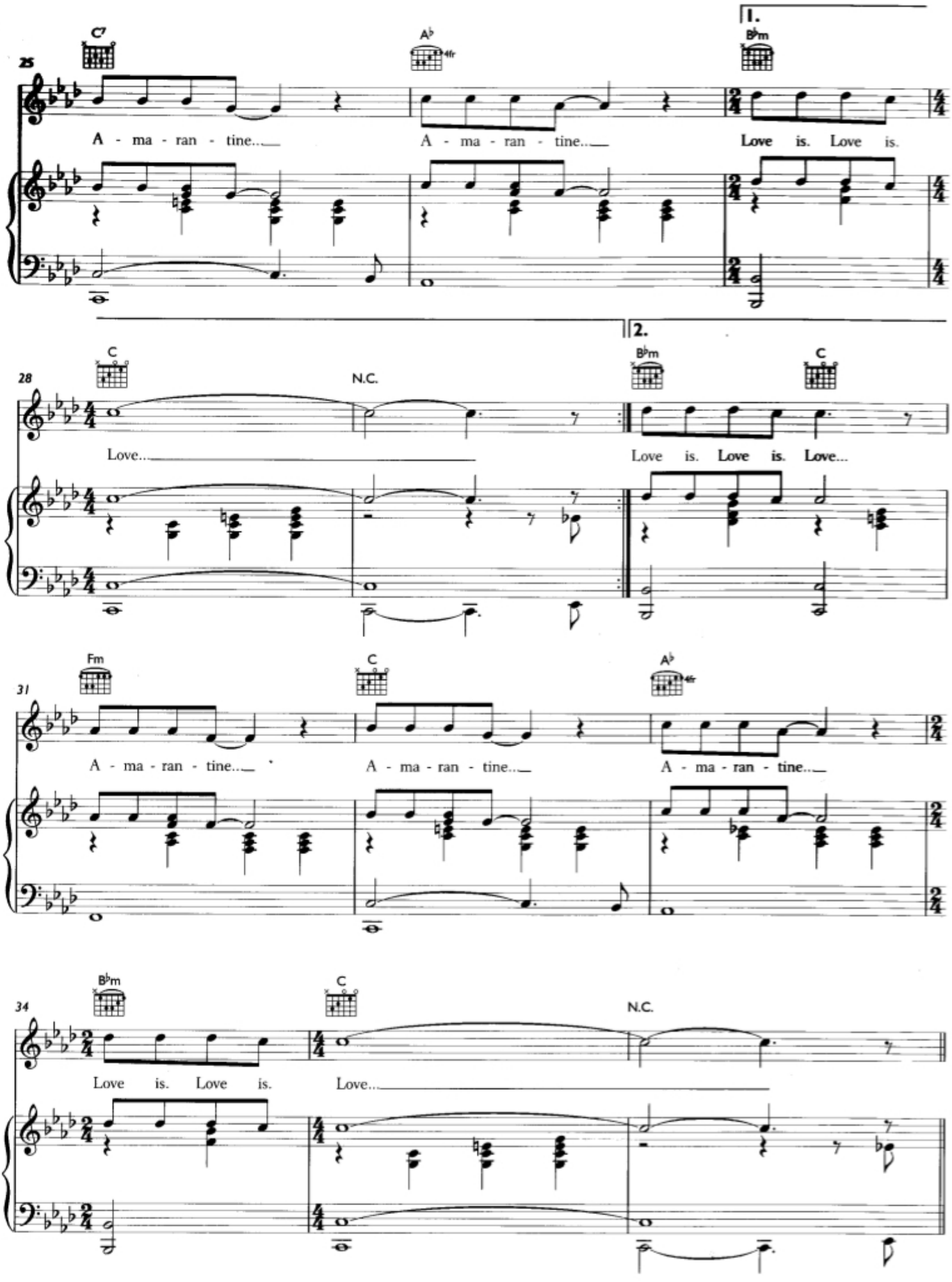
25
C7
A♭
4fr
1.
B♭m
A - ma - ran - tine...
A - ma - ran - tine...
Love is. Love is.
28
C
N.C.
2.
B♭m
C
Love...
Love is. Love is. Love...
31
Fm
C
A♭
4fr
A - ma - ran - tine...
A - ma - ran - tine...
A - ma - ran - tine...
34
B♭m
C
N.C.
Love is. Love is.
Love...

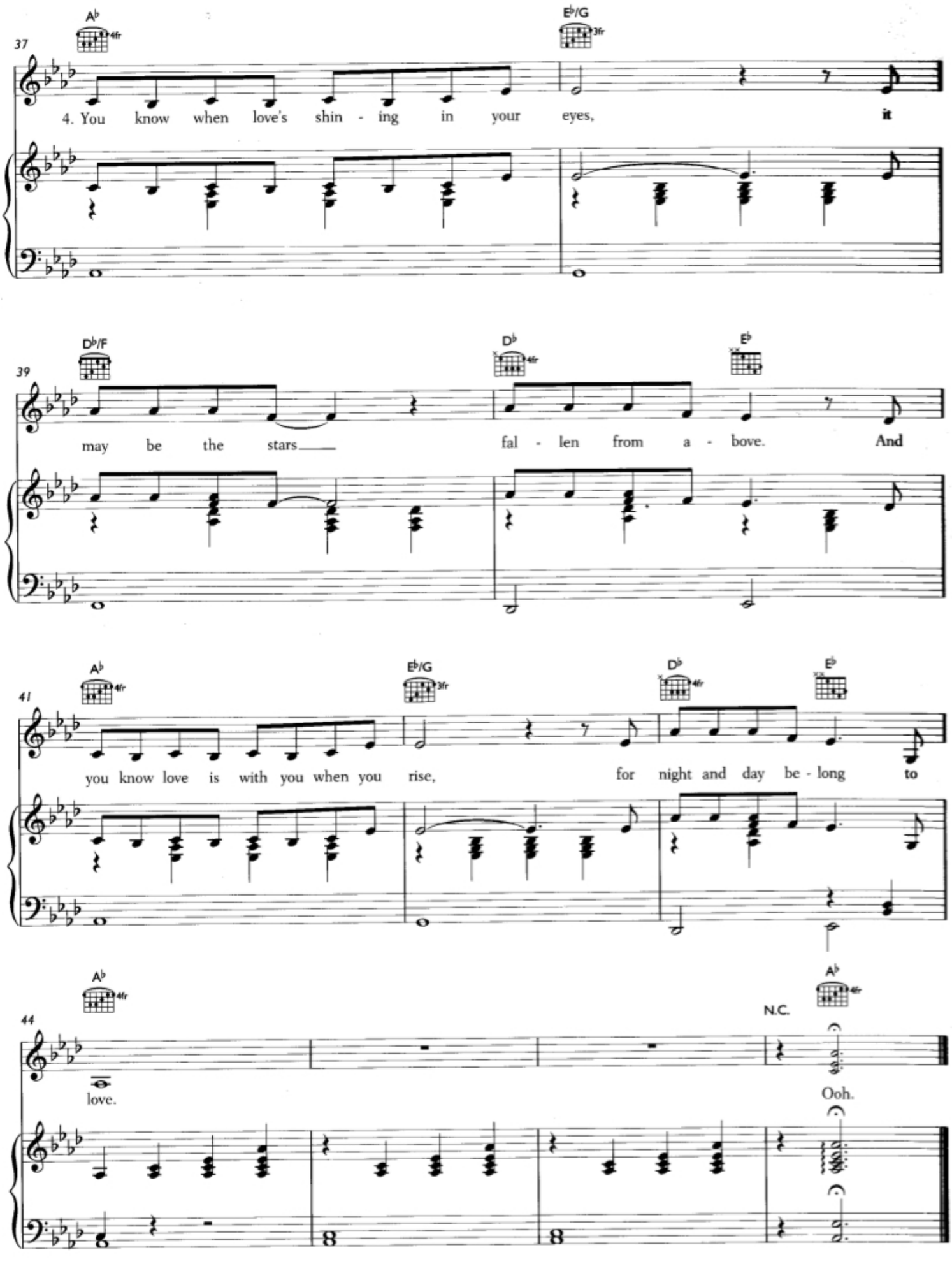
37
A♭
4fr
E♭/G
3fr
4. You know when love's shin - ing in your eyes, it
39
D♭/F
D♭
4fr
E♭
may be the stars fal - len from a - bove. And
41
A♭
4fr
E♭/G
3fr
D♭
4fr
E♭
you know love is with you when you rise, for night and day be - long to
44
A♭
4fr
N.C.
A♭
4fr
love.
Ooh.